

Who Owns the Learning?

nwea



Kathy Dyer
Professional Learning Design, NWEA

Robin Whitacre
Professional Learning Design, NWEA

nwea



Partnering to help all kids learn®

Session Outcomes

- + Actively engage learners
- + Examine strategies

Padlet:
padlet.com/kdyer13/WhoOwnsLearning



nwea

Who's in the room?

1. District administrator
2. School administrator
3. School instructional leader or coach
4. Teacher
5. Other



nwea

Think about it

What's been your absolute best learning experience and why?



nwea

Share Your Best Experience

1. Take 30 seconds to think of your story
2. Briefly share your story as a way to introduce yourself (~2 min.)
3. Chart themes of what made learning experiences "the best" (2–3 min.)
4. Post the chart



nwea

Definition and Research



nwea

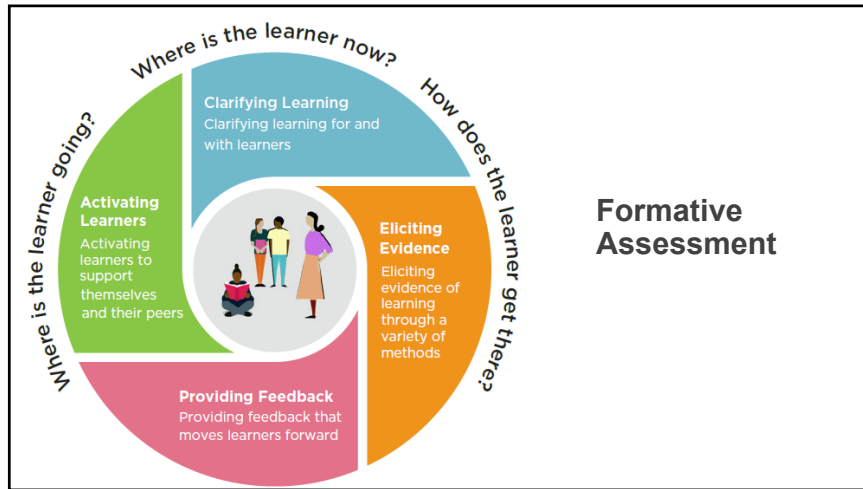

For learning to occur . . .

Learners must:

- + Hold a concept of quality
- + Be able to compare
- + Be able to take action

nwea

Adult Learning Theory

- + Experience
- + Relevancy
- + Immediate use

nwea

X^{3/4}
a

What are you thinking?

How is this research reflected in your current practice?

nwea

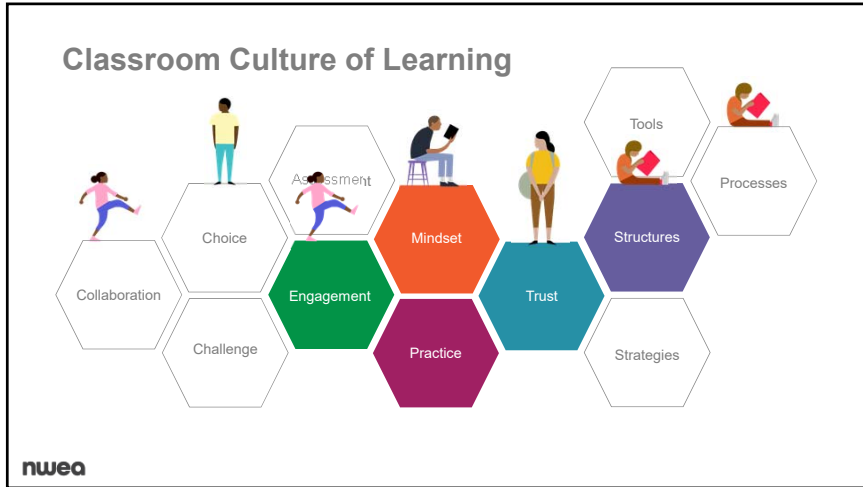

Learning Centers for Exploration

- + What is it?
- + What are the benefits?
- + How would you apply it to your setting?

nwea

Learning Centers—Round 1

01

Peer Observation

02

Strategies to Engage

nwea

Learning Centers—Round 2

03

Learner Voice
and Choice

04

Digital Tool
Exploration

nwea



Reflection and Planning

nwea

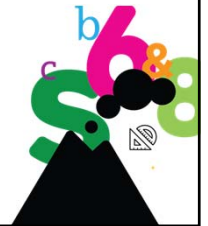

Reflections on Engagement

	Engagement level	Description
<input type="checkbox"/>	Authentic engagement	These assignments help me better understand the topic or learn the skills that I can use later in my work.
<input type="checkbox"/>	Ritual engagement	Which assignment will get me the most points?
<input type="checkbox"/>	Passive compliance	What do I need to do to pass?
<input type="checkbox"/>	Retreatism	I'm here, aren't I?
<input type="checkbox"/>	Rebellion	Not going to happen—for me or my buddies.

nwea



**I came to this session
thinking _____,
and I am leaving thinking
_____.**

nwea



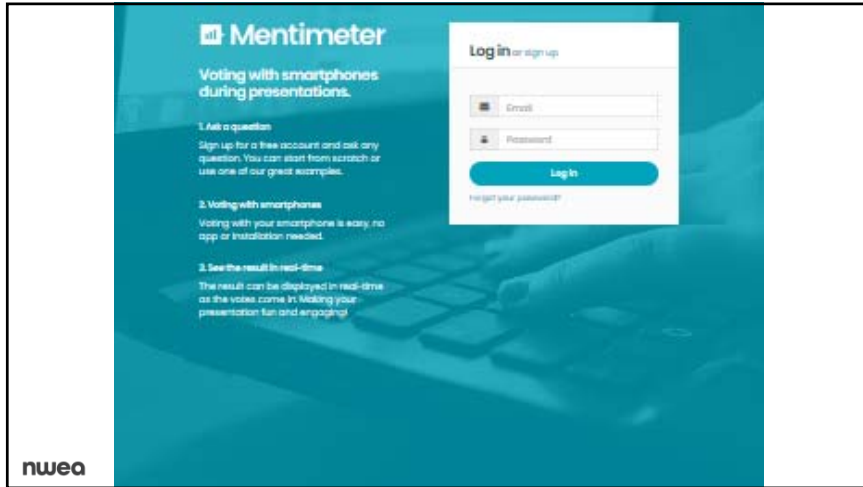

Mentimeter
Voting with smartphones during presentations.

- 1. Ask a question**
Sign up for a free account and ask any question. You can start from scratch or use one of our great examples.
- 2. Voting with smartphones**
Voting with your smartphone is easy, no app or installation needed.
- 3. See the result in real-time**
The result can be displayed in real-time as the votes come in. Making your presentation fun and engaging!

Log in or sign up

Email:

Password:

Log In

Forgot your password?

nwea

Thank you!

We value your feedback. Please complete the short survey using your app.



Kathy.Dyer@NWEA.org
Robin.Whitacre@NWEA.org

nwea

Post-Session Evaluation

Take our 3 minute survey!

Your feedback will be used to:

- Understand the impact of our session
- Improve our facilitation

bit.ly/2018SessionFeedback

Session ID: INSERT HERE

NOTE: Session ID should be in all CAPS and is case-sensitive.



Your responses power our **kickup** report

nwea 

© 2018 NWEA. All rights reserved. No part of this presentation may be modified or further distributed without written permission from NWEA.

NWEA and Partnering to help all kids learn are registered trademarks, and MAP Skills and MAP Growth are trademarks of NWEA in the US and in other countries.

The names of other companies and their products mentioned are the trademarks of their respective owners.

Illustrations on slides 5, 9, and 13 © Adam Simpson and Heart 2017.

December 2018 | FAXX_PL20814

nwea